

# GUATEMALA

## Cutaneous and mucosal Leishmaniasis 2018

Incidence (100,000 pop.) **39.2**

Transmission  
Triennium Leishmaniasis Composite Indicator (TLCIc 2016-2018) **Moderate**

### Occurrence

**1044**  
NEW CASES

994 cutaneous (95.2%)

50 unspecified (4.8%)

### TLCIc triennium (2016-2018)

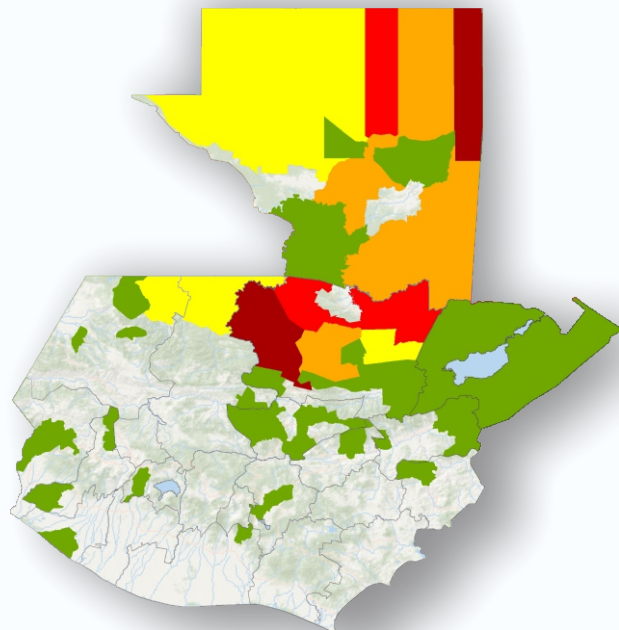

### AGE GROUP

6% < 5 Y/O  
7% ≥ 5 < 10 Y/O  
87% > 10 Y/O

**13%** children under 10 years old



### GENDER

66.4% Male  
33.6% Female

**60%** men over 10 years old



### CROSS-BORDER

Shares borders with **04** countries in **43** municipalities

**32.9%** of the cases at the borders



### SURVEILLANCE AND CONTROL

**15.7%** of the population in transmission areas

**Decrease** of the CL % in children under 10 Y/O compared to the previous year (Targets of the 2017-2022 Plan of Action)



### LEISHMANIA SPECIES

*L. braziliensis*  
*L. panamensis*



### LUTZOMYIA VECTORS

*L. olmeca olmeca*  
*L. ovallesi*  
*L. panamensis*  
*L. ylephiletor*  
*L. trinidadensis*  
*L. cruciata*  
*L. shannoni*



### PATIENT ASSISTANCE

Laboratory confirmation: **N/I**

Cure rate: **100%**

% of cured patients among the treated: **N/I**



### AVAILABLE MEDICINE

Amphotericin B  
Liposomal

#### Source:

SisLeish - PAHO/WHO - Data provided by the Ministries of Health - National Leishmaniasis Programs  
Accessed on: 01 November 2019.  
N/I: No information available; Y/O: years old